

Argyll and Bute Council  
 Planning and Regulatory  
 Services

Application ref no: 19/01801/PP  
 Date received: 5/1/19

Plan no: 6 or 8  
 P.O. info: 2

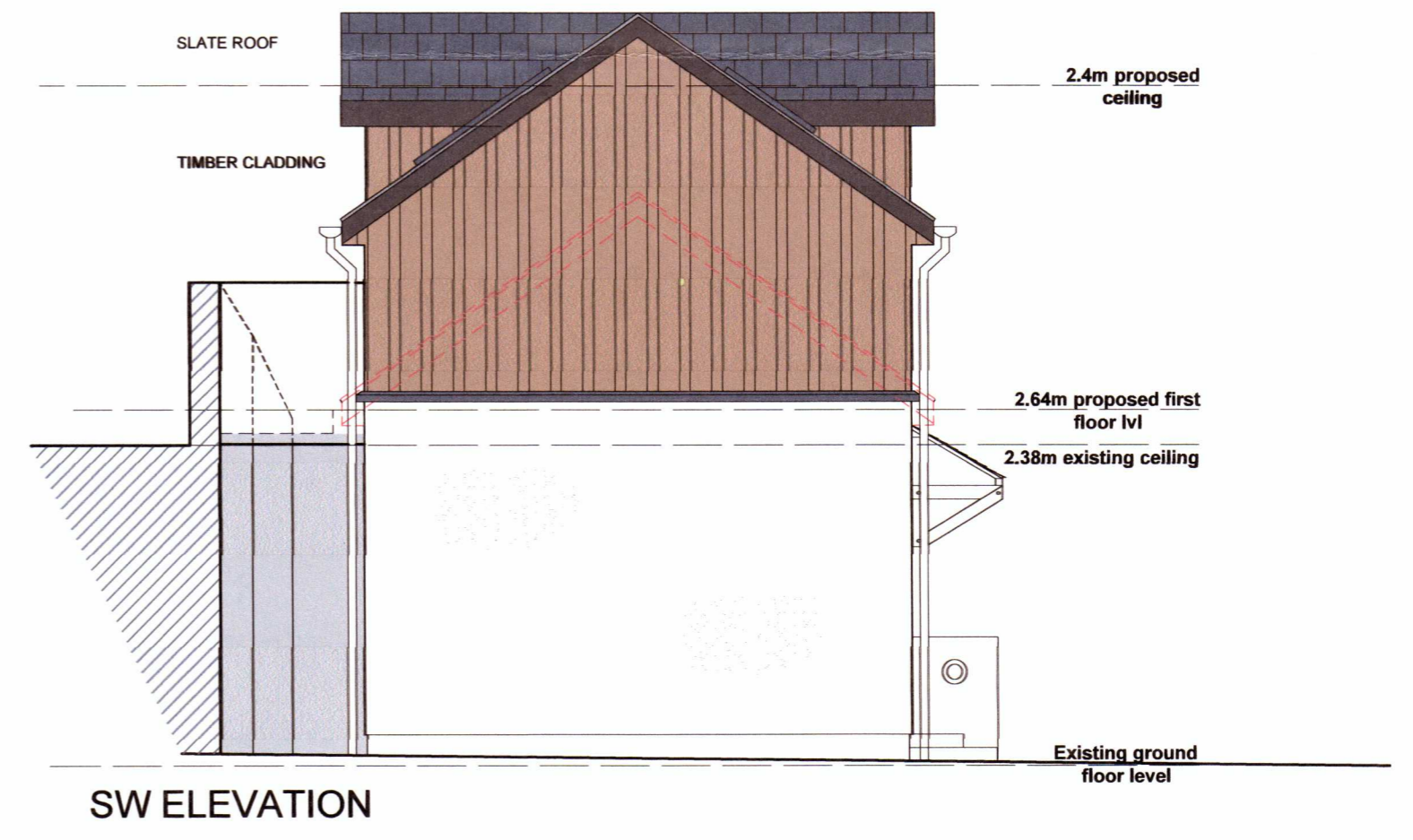
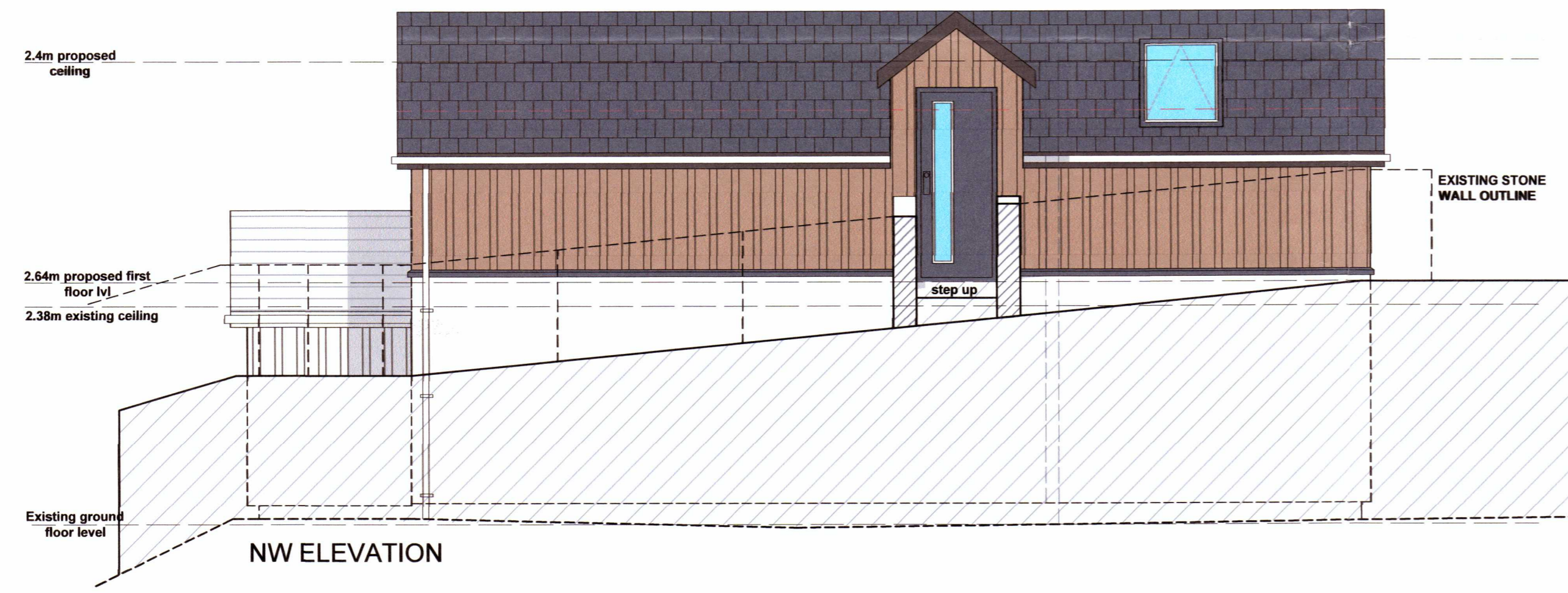
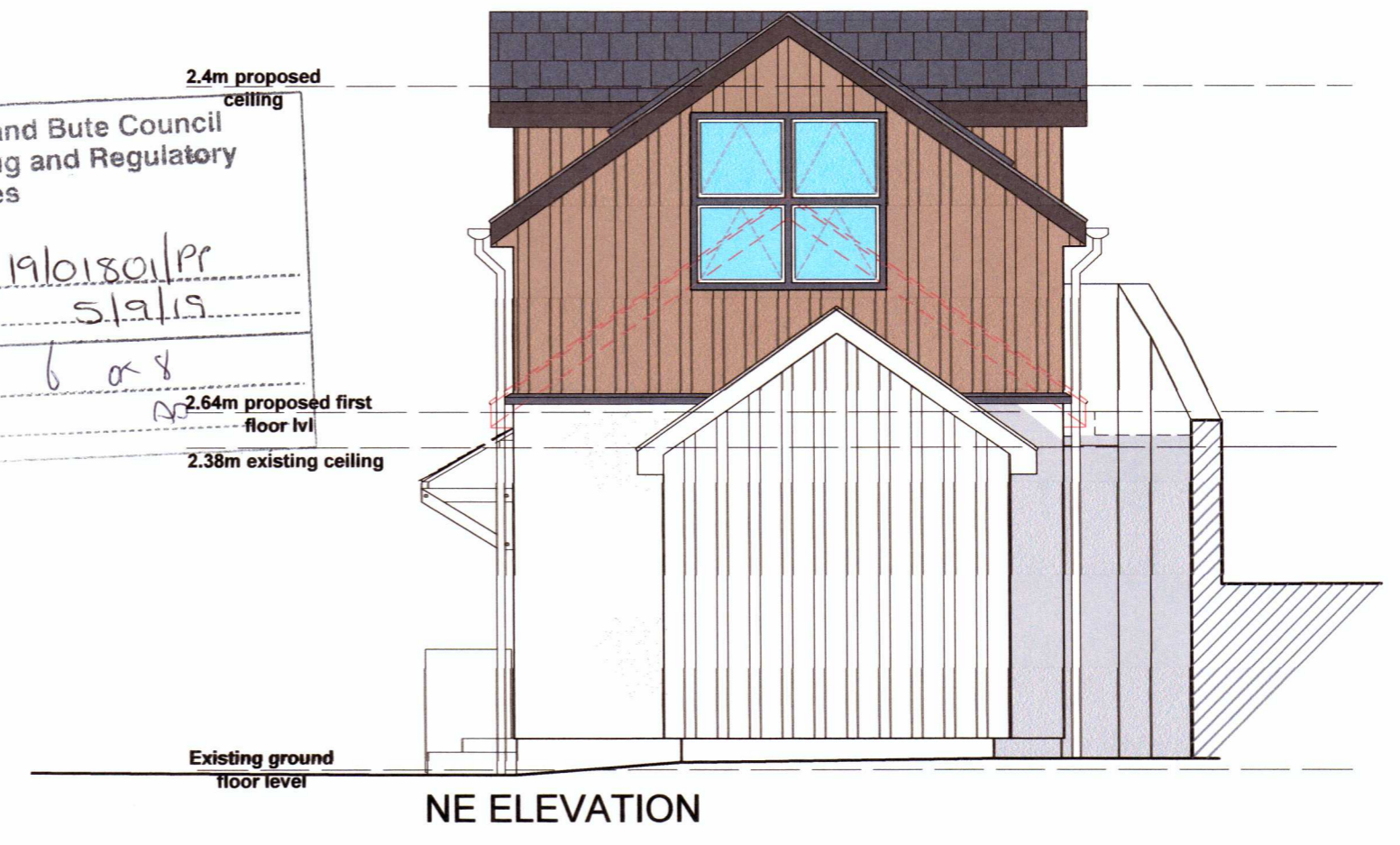

- GENERAL NOTES:  
 1. COPYRIGHT OF AGL  
 2. DO NOT SCALE OFF THIS DRAWING  
 3. ALWAYS USE FIGURED DIMENSIONS  
 4. ANY DISCREPANCIES BETWEEN EXISTING & PROPOSED WORKS TO BE RECORDED  
 5. THIS DRAWING HAS BEEN CREATED ON COMPUTER AND SHOULD NOT BE ALTERED BY HAND  
 6. CONTRACTOR TO VERIFY ALL DIMENSIONS AND LEVELS ON SITE BEFORE ORDERING MATERIALS OR COMMENCING WORK.

ARGYLL AND BUTE COUNCIL  
 REFUSED BY PLANNING AUTHORITY  
 Relative to Application No 19/01801/PP  
 Head of Development and Economic Growth  
 Date 13/01/2020

AGL ARCHITECT  
 Architecture | Planning | Project Management  
 32 Carseview  
 Bannockburn  
 Stirling  
 FK7 8LQ  
 Tel: 01786 811533. Mob: 07814 139 222  
 E-mail: info@aglarchitect.co.uk Web: www.aglarchitect.co.uk

MR A. TOMKINSON  
 PROPOSED STAFF ACCOMMODATION  
 1 ARGYLL TERRACE, TOBERMORY  
 ISLE OF MULL

PROPOSED ELEVATIONS

Scale: 1:50@A2	Date: 13.08.2019	Drawn: CP	Check: PLANNING
Proj no: 19-135	Draw no: 300	REV: -	

7/2